



EWING CHRISTIAN COLLEGE

(A Christian Minority Institution of the Church of North India)
(An Autonomous Constituent College of University of Allahabad)

FEEDBACK ANALYSIS (Students' Feedback on Teachers) Session 2021-22

Using the suggested questionnaire form for **STUDENTS' FEEDBACK ON TEACHER**, the IQAC gathered student feedback on teachers from the students of academic session 2021-22 in accordance with the college's **policy on feedback mechanisms**. An analysis of the students' responses is provided below:

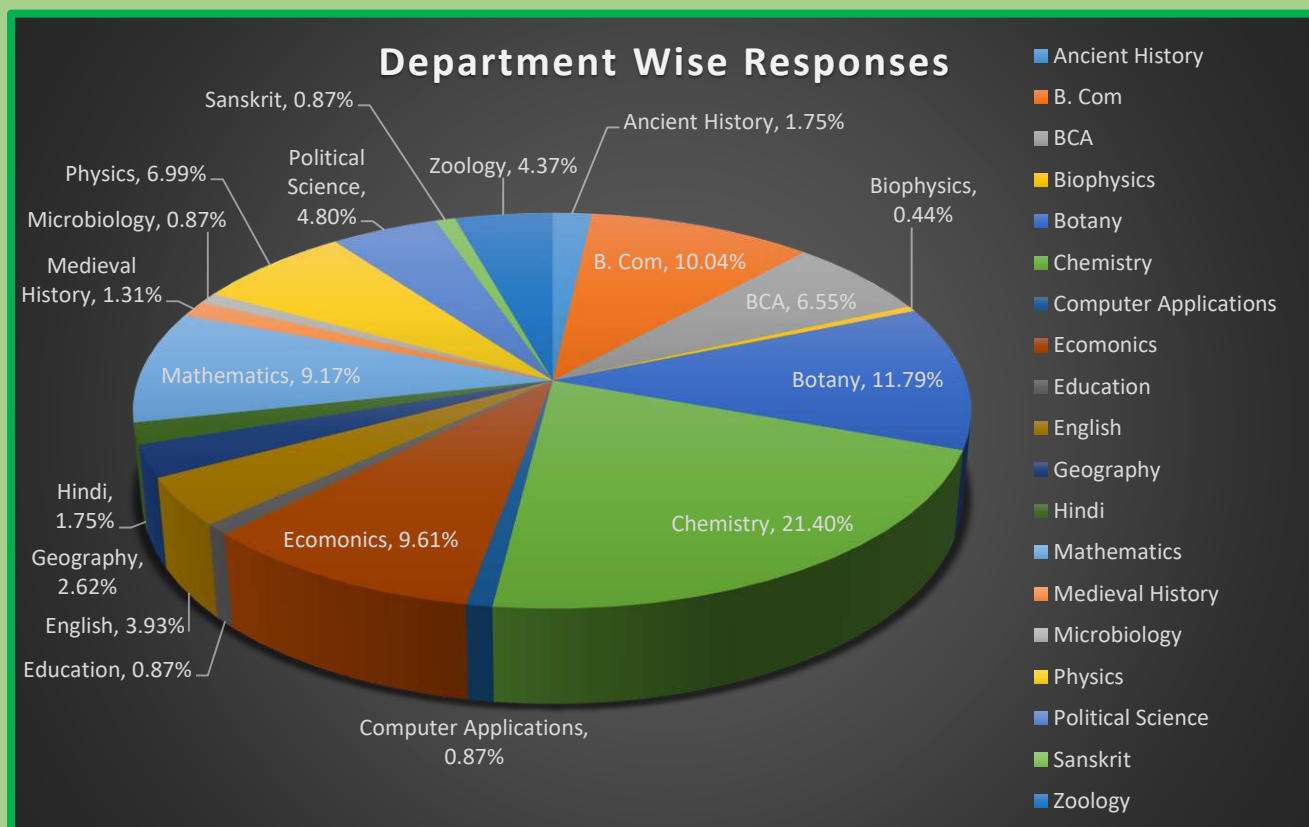



EWING CHRISTIAN COLLEGE

(A Christian Minority Institution of the Church of North India)
(An Autonomous Constituent College of University of Allahabad)

REGULARITY: How regular is your teacher in the class?

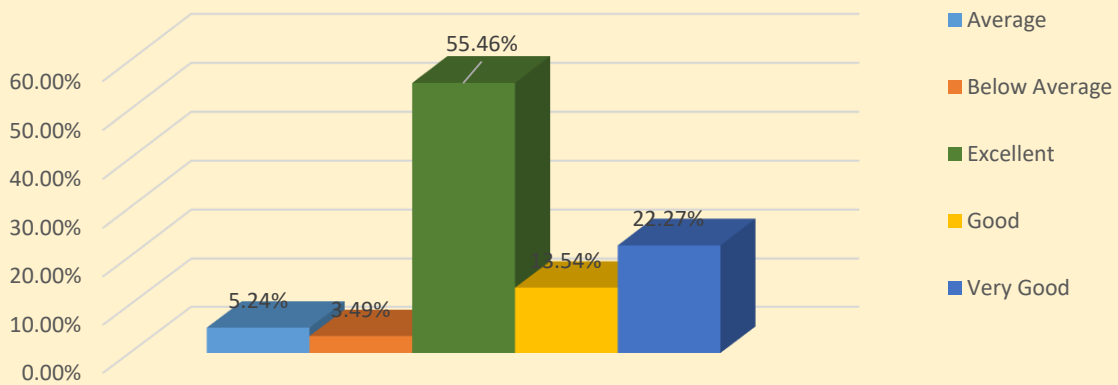

PUNCTUALITY: How Punctual is the teacher in your class?

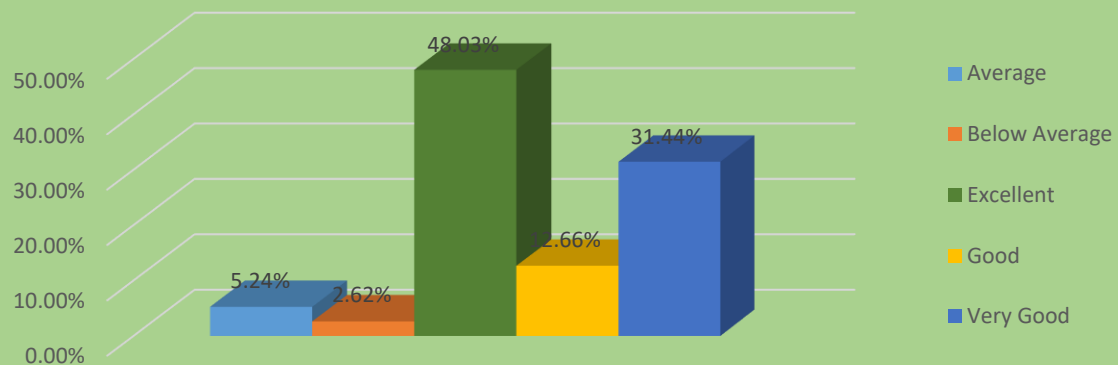

CONTENT CLARITY: HOW THOROUGH IS YOUR TEACHER WITH THE CONCEPTS AND TOPICS OF THIS PAPER?

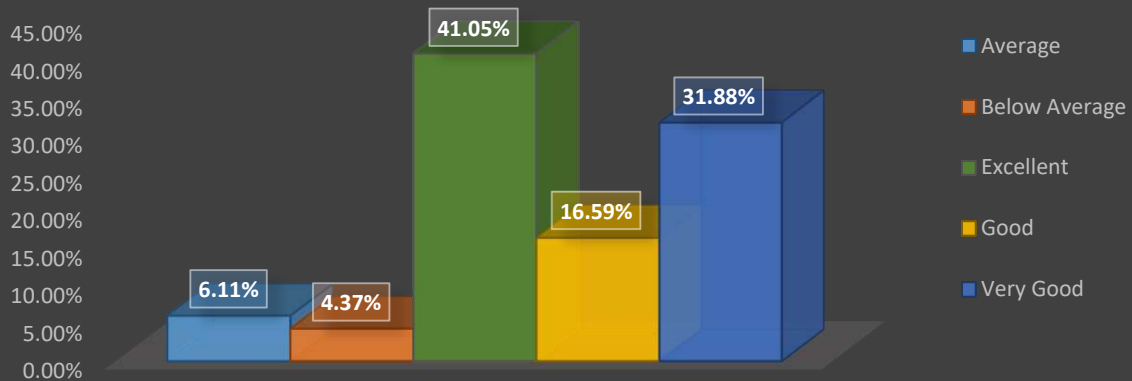



EWING CHRISTIAN COLLEGE

(A Christian Minority Institution of the Church of North India)
 (An Autonomous Constituent College of University of Allahabad)

DISCIPLINE: IS THE TEACHER ABLE TO MAINTAIN DISCIPLINE IN THE CLASS?

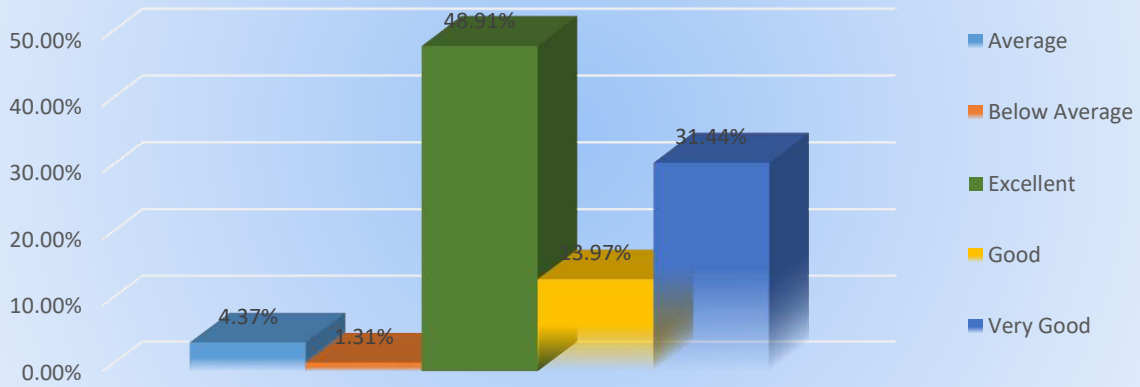

KNOWLEDGE: How knowledgeable is your teacher in general?

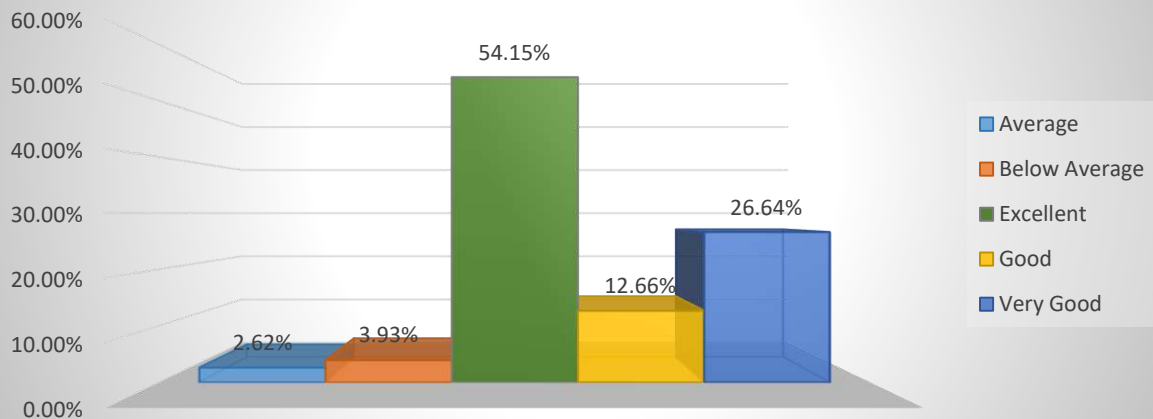

COMMUNICATION: How well does the teacher communicate in the class?

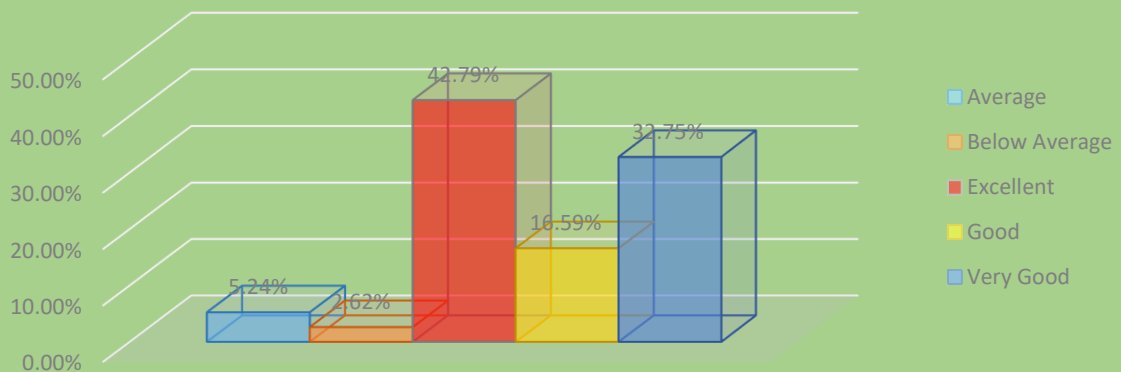



EWING CHRISTIAN COLLEGE

(A Christian Minority Institution of the Church of North India)
(An Autonomous Constituent College of University of Allahabad)

Feedback & Suggestions:

- ❖ Feedback suggested the need of maintenance of computers in Central Library of the college.
- ❖ Despite issues with internet connectivity in the online classes, the professors were nevertheless able to complete syllabi of each course on time.
- ❖ Feedback also suggested that although there are certain problems with the online examination portal (developed by the college). Students can nevertheless benefit greatly from it for their exams.
- ❖ The teachers are able to understand the challenges that are faced by the students.
- ❖ Few students suggested to increase placement cell activities within the college.
- ❖ The professor of the college up-hold order (discipline) in the classrooms and are genuinely sincere and knowledgeable.
- ❖ Few departments are suggested to motivate students for feedback.

(Dr. Vineeta John)

Convener, Feedback Committee

(Dr. A. S. Moses)

Principal & Chairman, IQAC